

ELEVATION

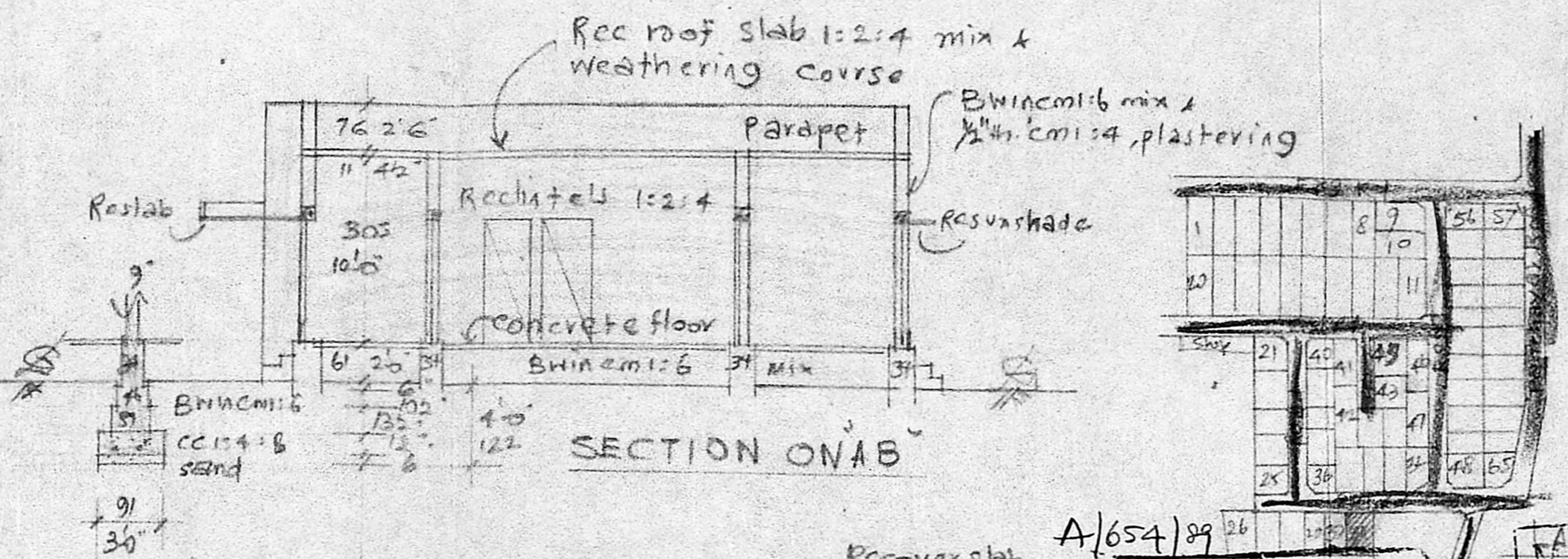

SECTION ON AB

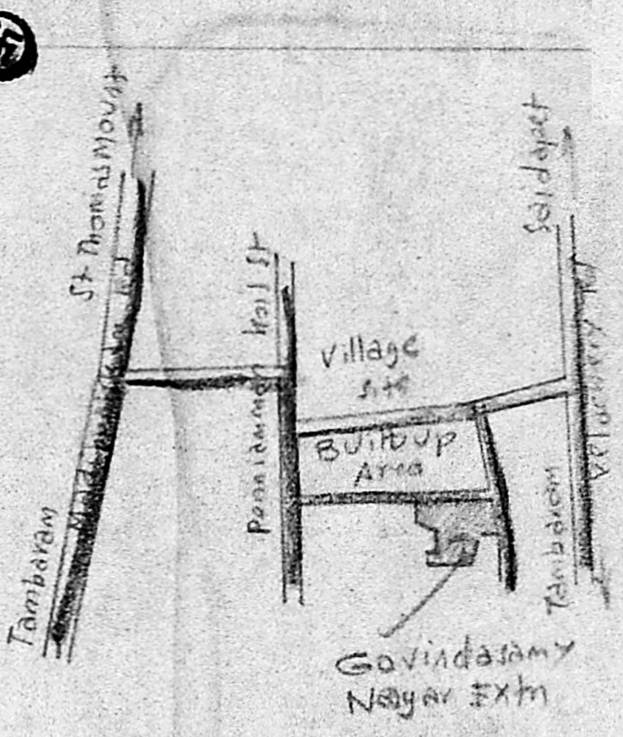

KEY PLAN

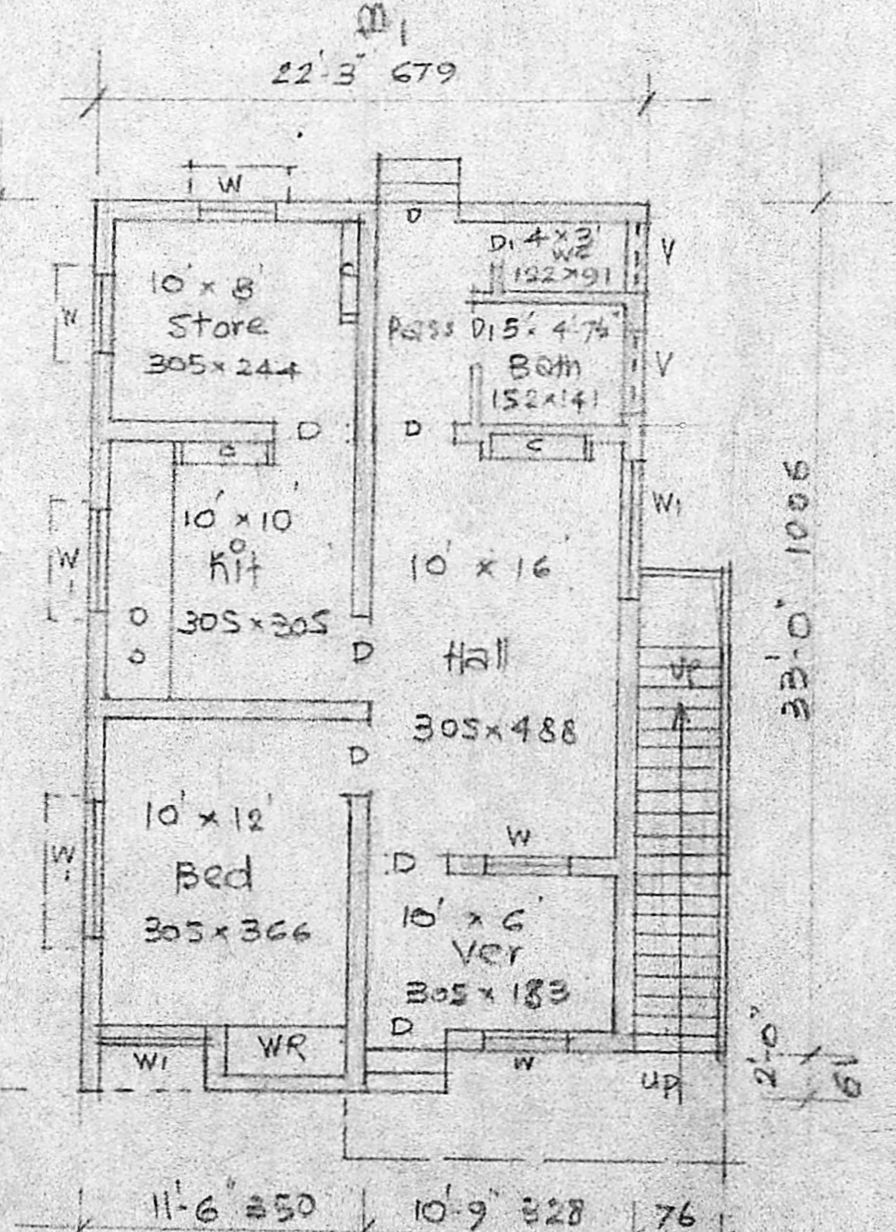

PLAN

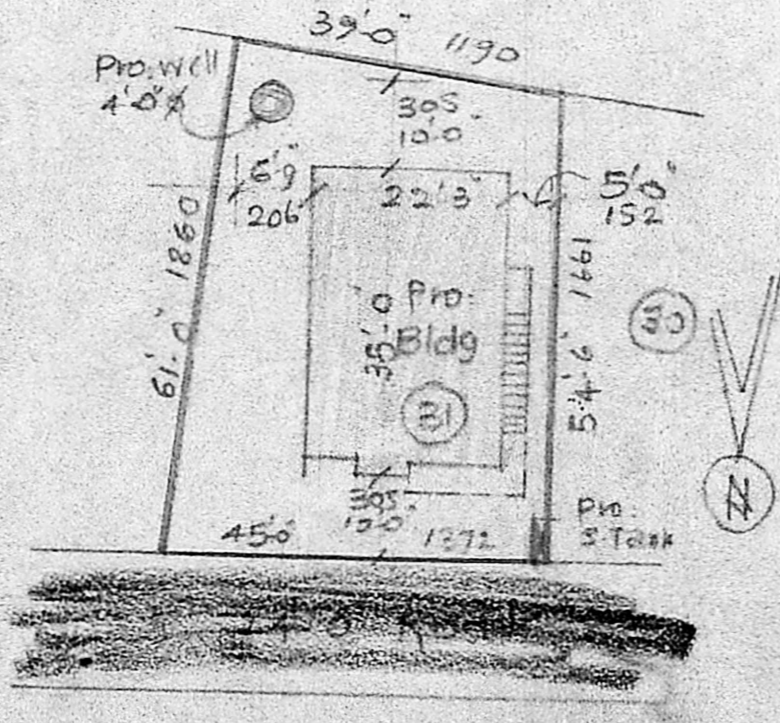

SITE PLAN

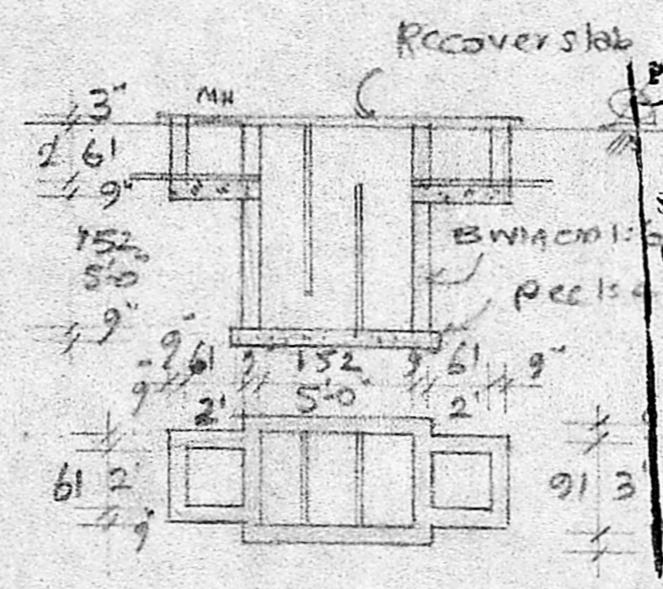

PLAN & SEC. OF SEP. TANK

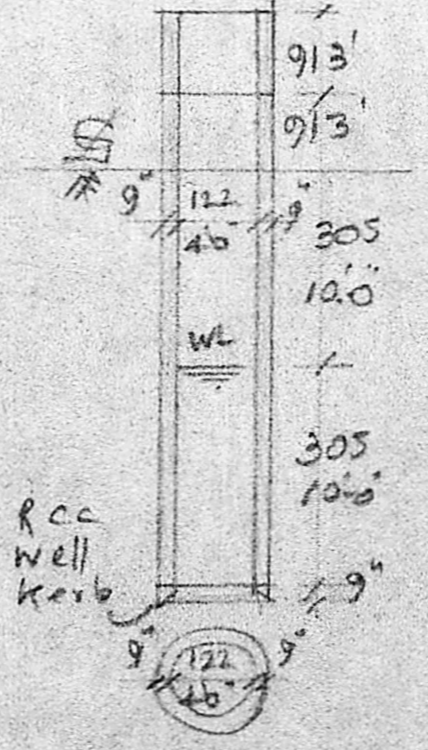

PLAN & SEC. OF WELL

A/654/89
 Planning Permit No. _____
APPROVED
 Subject to the conditions in this office letter.
 A/95/4/88 20-7-88
 G. V. PALANI
 FOR MEMBER SECRETARY
 MADRAS METROPOLITAN DEVELOPMENT AUTHORITY

LAYOUT PLAN/PP NO. (NFI) A/95/4/88
 A.S. _____
 Scrutiny PART I P 23.6.88
 PART II _____
 BUILDING AT PLOT NO. 31, OF NAGAR EXTN. LAYOUT INRS. NO. _____ PART 4 ASP/14 OF 154 MADHAKKAM D.P. _____
 CHENGLEPET DISTRICT, SADAPEET TQ.

REFERENCE

D DOOR	3'-3" x 6'-6" 99x198	W WINDOW	3'-0" x 4'-6" 91x137
DI "	2'-6" x 6'-6" 76x198	WI "	5'-0" x 4'-6" 152x137
V Ventilator	3'-0" x 2'-0" 91x61		

Plot AREA - 2430 sq. ft. 225.7 m²
 Building AREA - 746 sq. ft. 69.3 m²
 OPEN SPACE 1684 sq. ft. 156.4 m²

S.V. Palani
 OWNER

Phone: 42198
A. ARUNACHALAM, D.C.E.
 CONSULTING CIVIL ENGINEER & CONTRACTOR,
 MADRAS CORPORATION LICENSED SURVEYOR,
 ALANDUR MUNICIPALITY,
 AMBATUR TOWNSHIP,
 LICENCE NO: 9
 2, KARAIKAL MIKARANIDHI ROAD,
 SALIGRAMAM, MADRAS-600 052
 (NEXT TO SALIGRAMAM POST OFFICE)